HYMN OF INVOCATION ~ Thee Will I Love, My Strength, My Tower 694

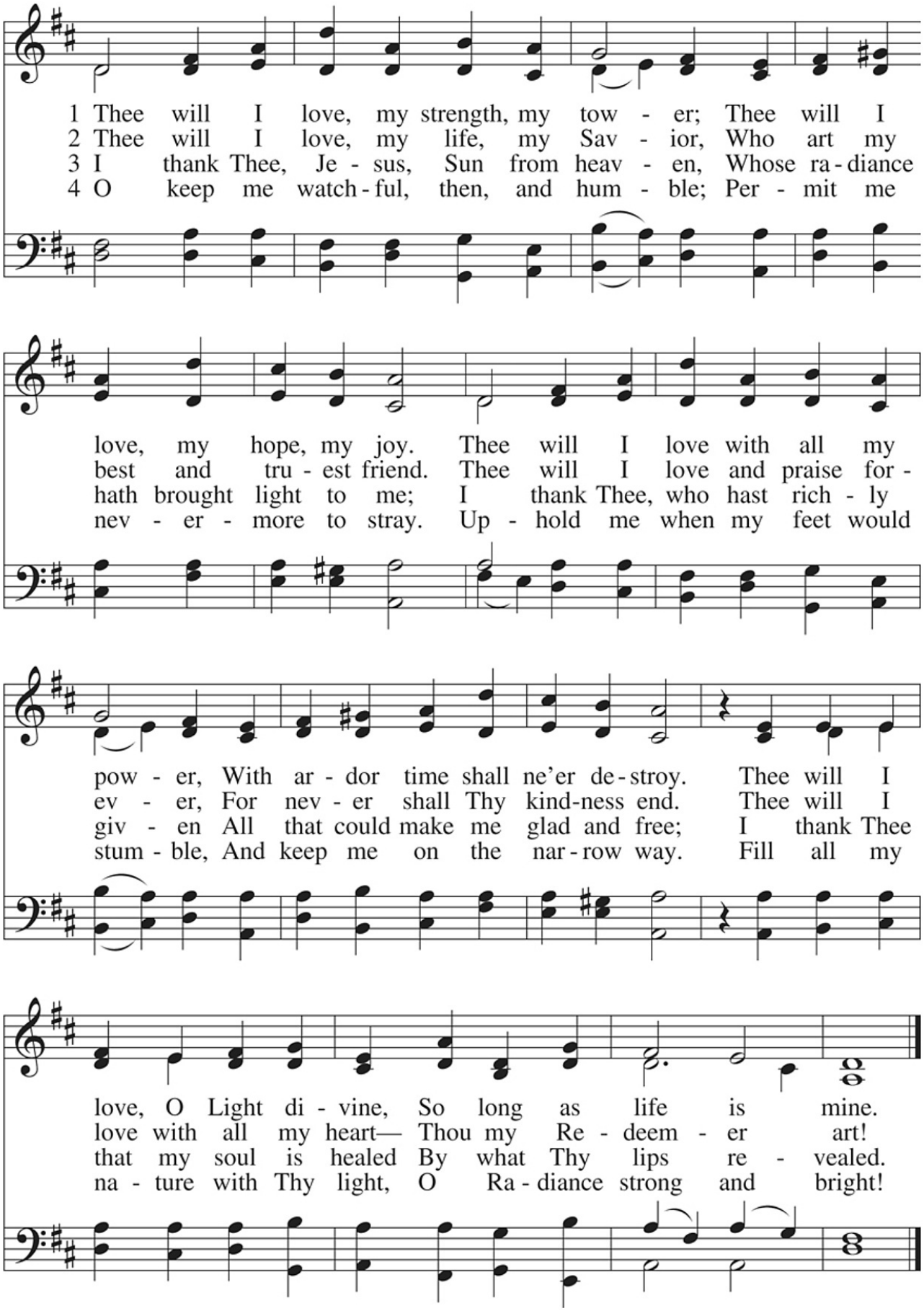

5 Thee will I love, my crown of gladness;
Thee will I love, my God and Lord,
Amid the darkest depths of sadness,
And not for hope of high reward,
For Thine own sake, O light divine,
So long as life is mine.

DIVINE SERVICE

Setting One

PASTORAL GREETING
Stand
HYMN OF INVOCATION

CONFESSION AND ABSOLUTION

The sign of the cross ✠ may be made by all in remembrance of their Baptism.

A In the name of the Father and of the ✠ Son and of the Holy Spirit.
C **Amen.** *Matthew 28:19b; [18:20]*

A If we say we have no sin, we deceive ourselves, and the truth is not in us.
C **But if we confess our sins, God, who is faithful and just, will forgive our sins and cleanse us from all unrighteousness.** *1 John 1:8-9*

Silence for reflection on God's Word and for self-examination.

A Let us then confess our sins to God our Father.
C **Most merciful God, we confess that we are by nature sinful and unclean. We have sinned against You in thought, word, and deed, by what we have done and by what we have left undone. We have not loved You with our whole heart; we have not loved our neighbors as ourselves. We justly deserve Your present and eternal punishment. For the sake of Your Son, Jesus Christ, have mercy on us. Forgive us, renew us, and lead us, so that we may delight in Your will and walk in Your ways to the glory of Your holy name. Amen.**

A Almighty God in His mercy has given His Son to die for you and for His sake forgives you all your sins. As a called and ordained servant of Christ, and by His authority, I therefore forgive you all your sins in the name of the Father and of the ✠ Son and of the Holy Spirit. *[John 20:19-23]*
C **Amen.**

SERVICE OF THE WORD

INTROIT

Psalm 34:2–4, 17; antiphon: Psalm 48:1a

A Great is the LORD and greatly to be praised
in the city of our God!

C **My soul makes its boast in the LORD;**
let the humble hear and be glad.

A Oh, magnify the LORD with me,
and let us exalt his name together!

C **I sought the LORD, and he answered me**
and delivered me from all my fears.

A When the righteous cry for help, the LORD hears
and delivers them out of all their troubles.

C **Glory be to the Father and to the Son**
and to the Holy Spirit;
as it was in the beginning,
is now, and will be forever. Amen.

A Great is the LORD and greatly to be praised
in the city of our God!

KYRIE ~ *Lord, Have Mercy* *Mark 10:47*

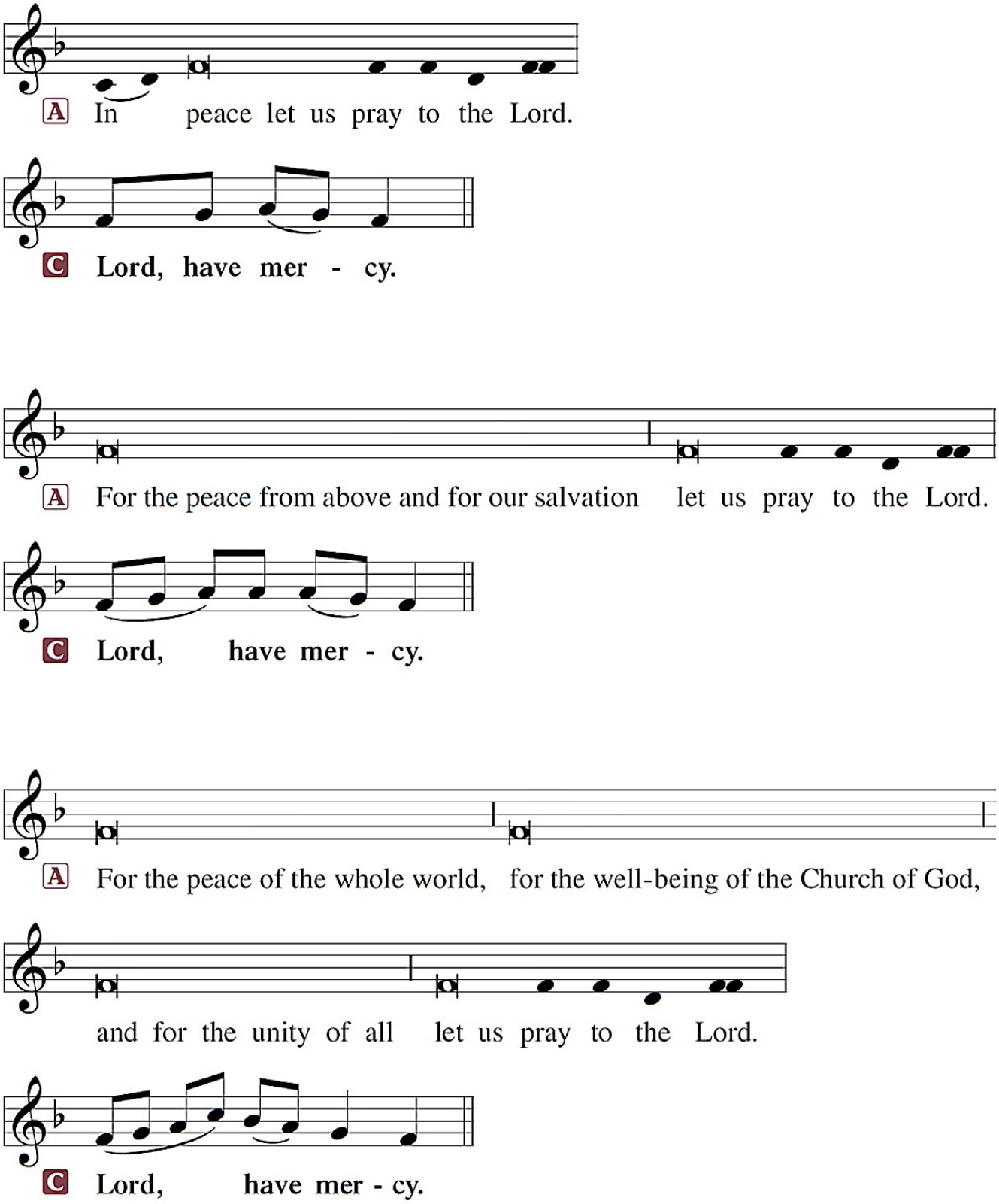

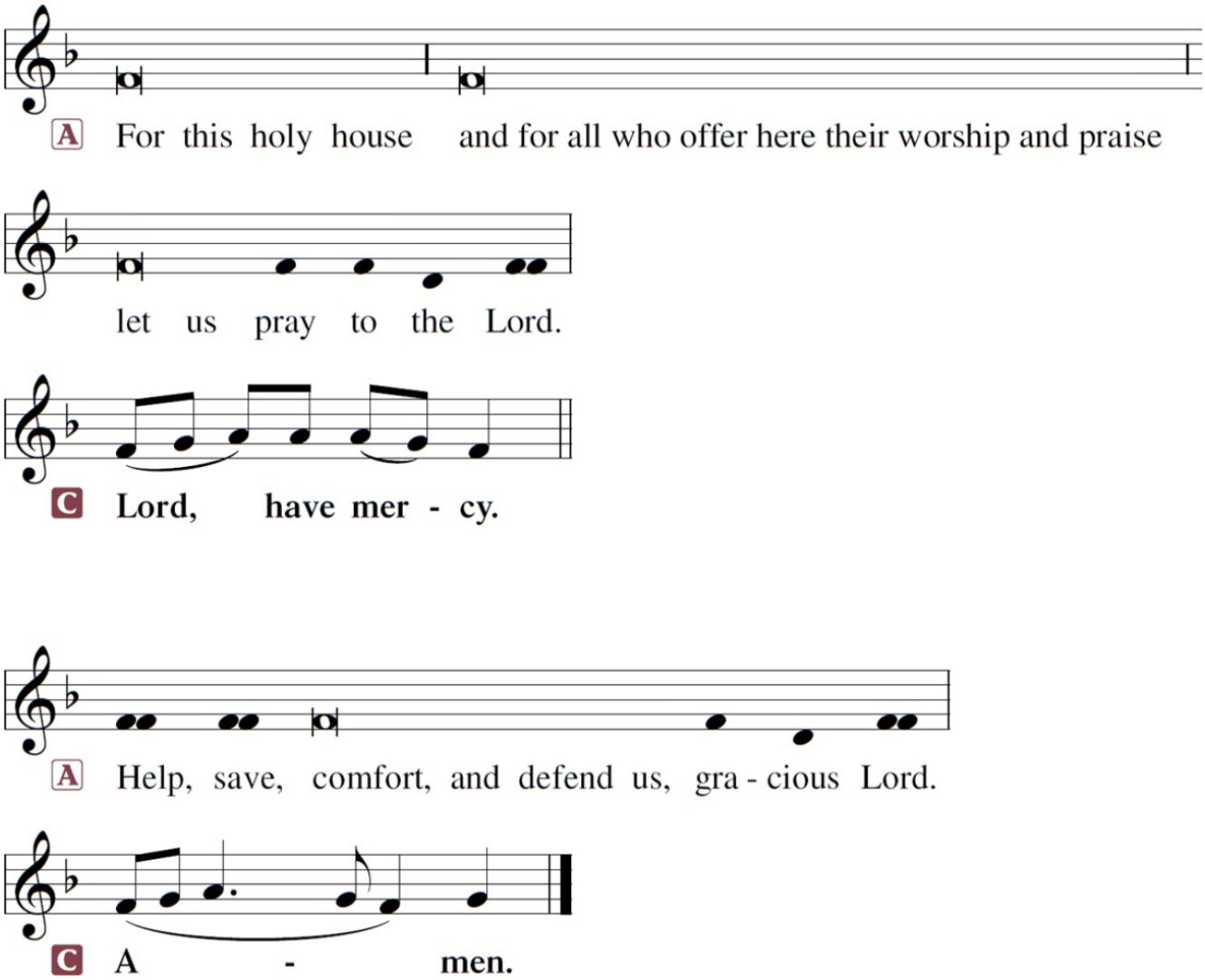

Kyrie Eleison

LORD, HAVE MERCY

HYMN OF PRAISE ~ *Gloria in Excelsis* *Luke 2:14; John 1:29*

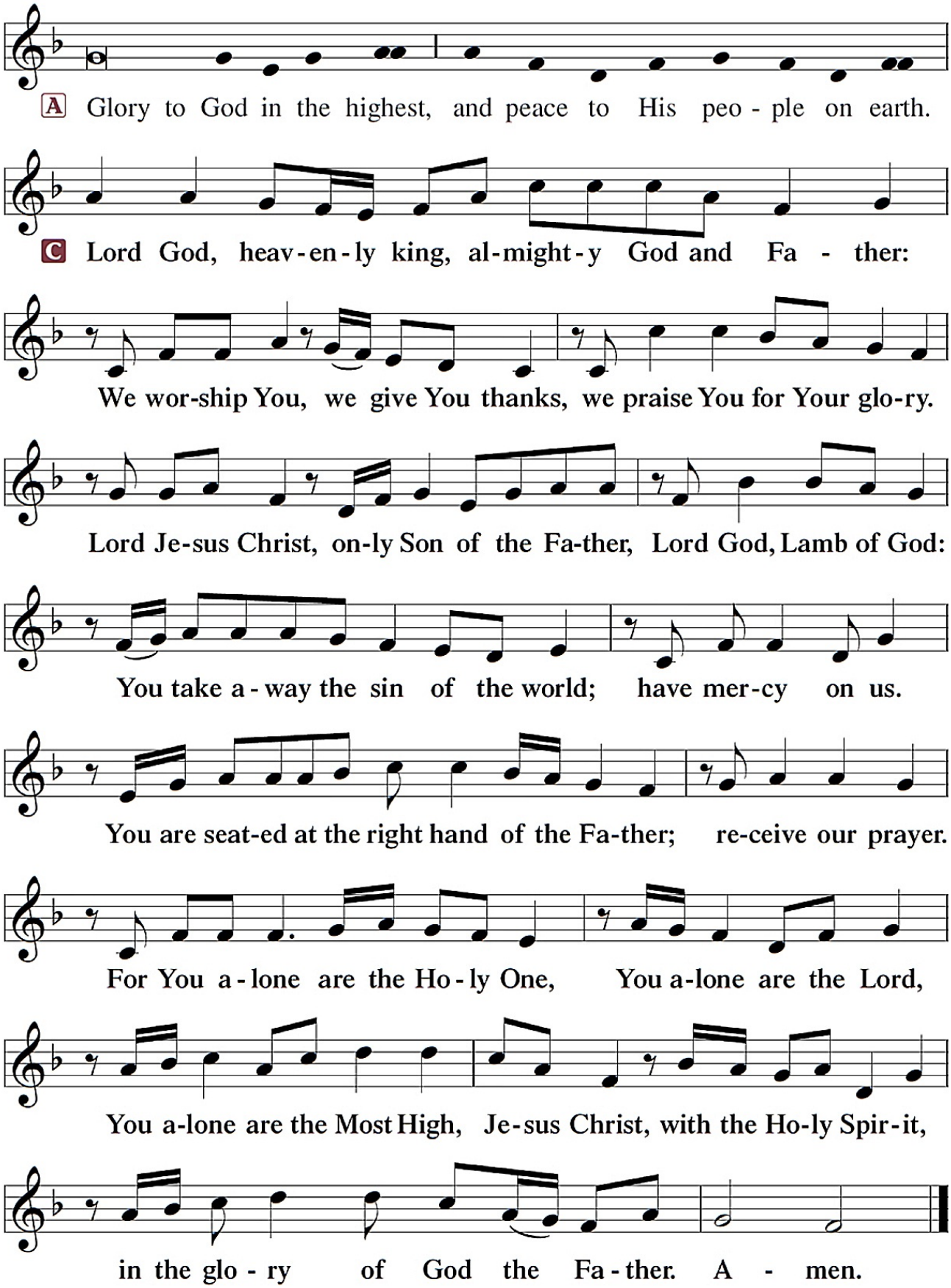

SALUTATION and COLLECT OF THE DAY

A The Lord be with you. *2 Timothy 4:22*

C **And also with you.**

A Let us pray.

The COLLECT OF THE DAY is spoken.

C **Amen.**

Sit

OLD TESTAMENT ~ *Ruth 1:1-19a*

After the reading:

A This is the Word of the Lord.
C **Thanks be to God.**

PSALM OR GRADUAL

The GRADUAL is spoken.

THE EPISTLE ~ *2 Timothy 2:1-13*

After the reading:

A This is the Word of the Lord.
C **Thanks be to God.**

Stand

ALLELUIA and VERSE

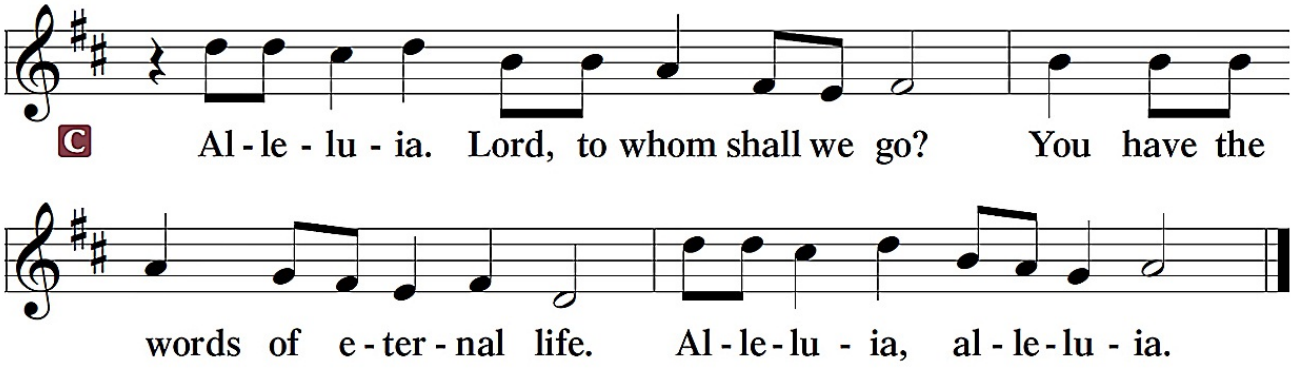

HOLY GOSPEL ~ *Luke 17:11-19*

P The Holy Gospel according to St. Luke, the seventeenth chapter.

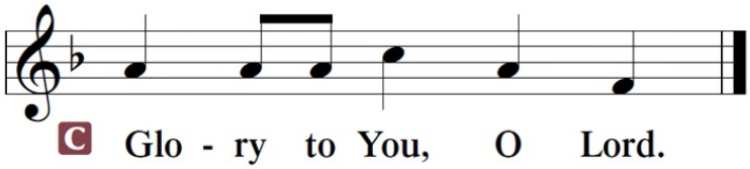

After the reading:

P This is the Gospel of the Lord.

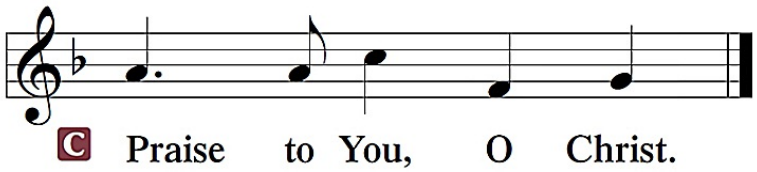

Sit

HYMN OF THE DAY ~ Your Hand, O Lord, in Days of Old 846

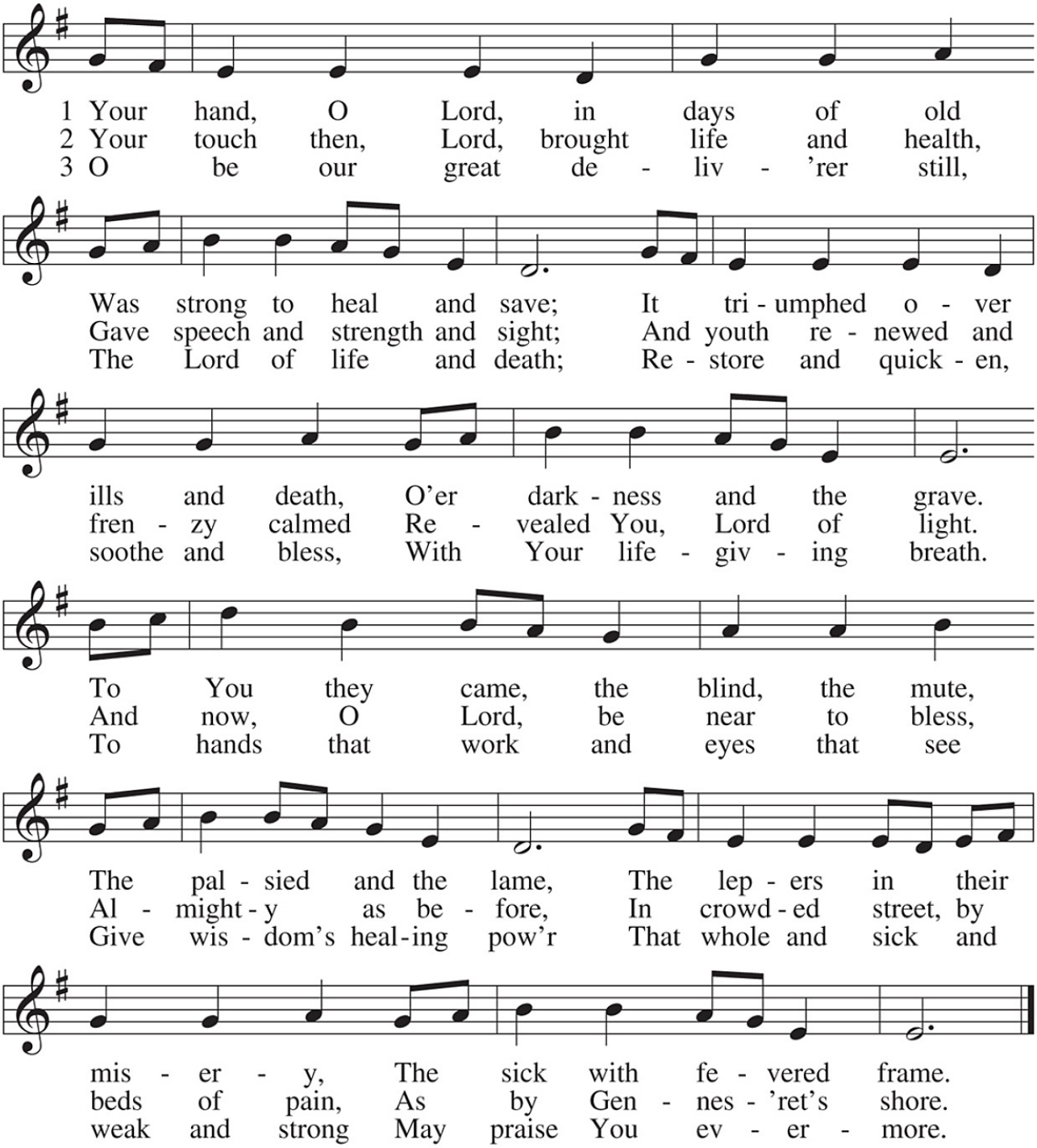

SERMON ~ *"The Outside View"* *Ruth 1:1-19a*

Stand

P The peace of God, which passes all understanding, keep our hearts and minds in Christ Jesus. *Philippians 4:7*

C **Amen.**

APOSTLES' CREED

C **I believe in God, the Father Almighty,**
maker of heaven and earth.

And in Jesus Christ, His only Son, our Lord,
who was conceived by the Holy Spirit,
born of the virgin Mary
suffered under Pontius Pilate,
was crucified, died, and was buried.
He descended into hell.
The third day He rose again from the dead.
He ascended into heaven
and sits at the right hand of God the Father Almighty.
From thence He will come to judge the living and the dead.

I believe in the Holy Spirit,
the holy Christian Church,
the communion of saints,
the forgiveness of sins,
the resurrection of the body,
and the life ✠ everlasting. Amen.

PRAYER OF THE CHURCH

[1 Timothy 2:1-4]

Sit

OFFERING

Stand

OFFERTORY

Psalm 116:12-13, 17-19

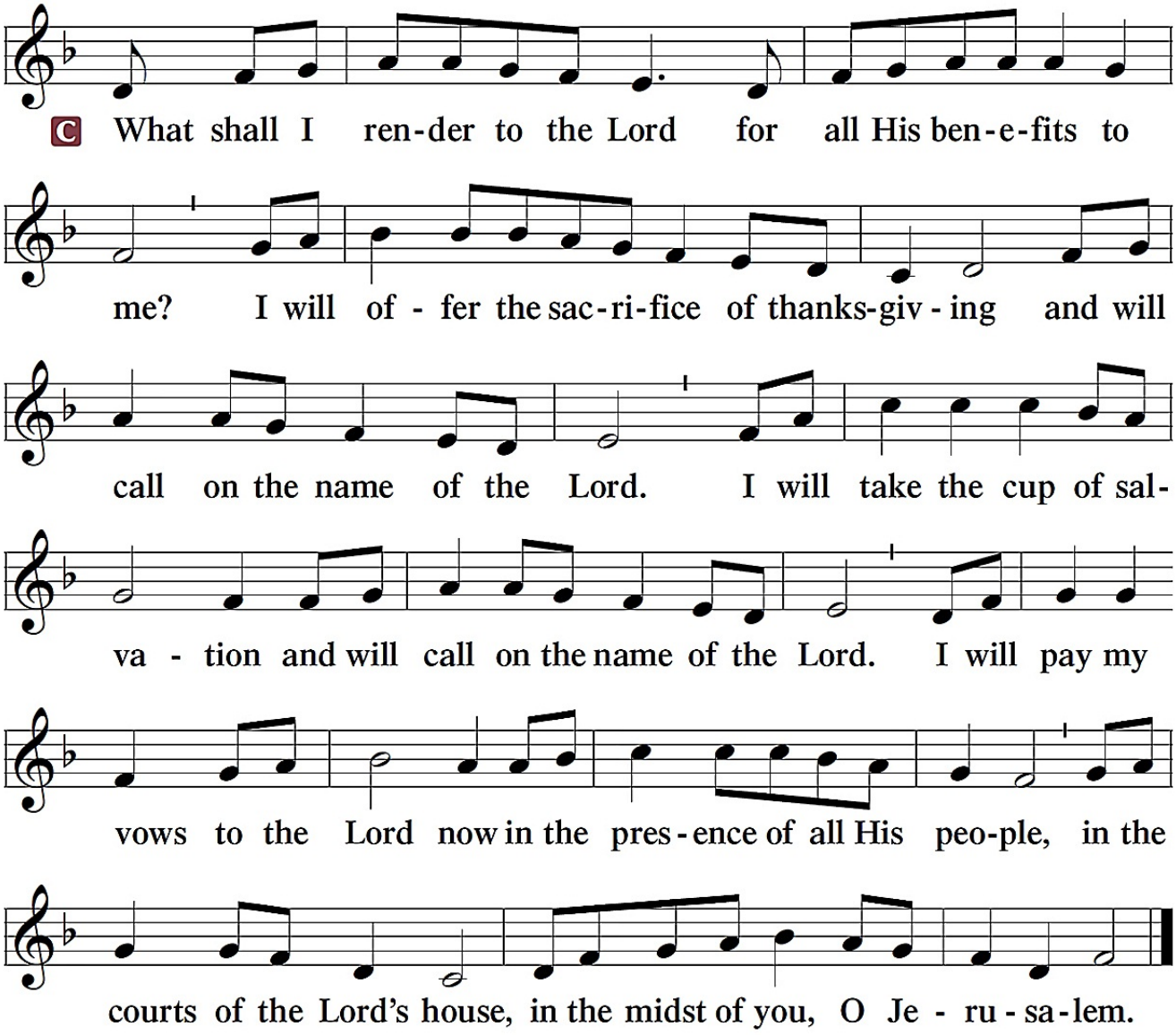

SERVICE OF THE SACRAMENT

PREFACE

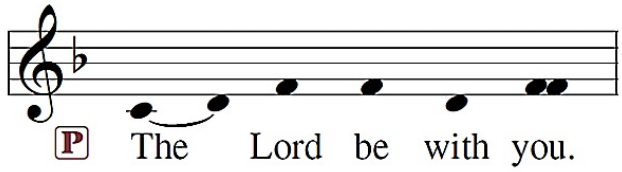

2 Timothy 4:22

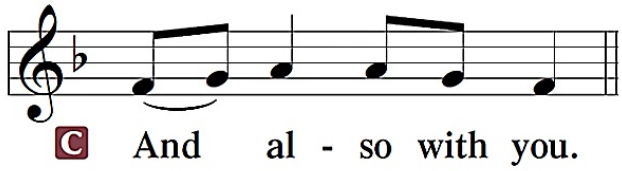

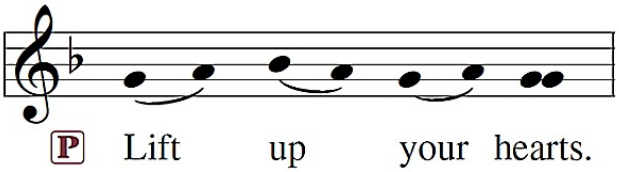

[Colossians 3:1]

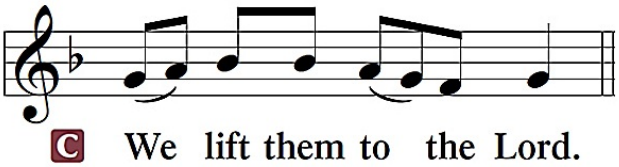

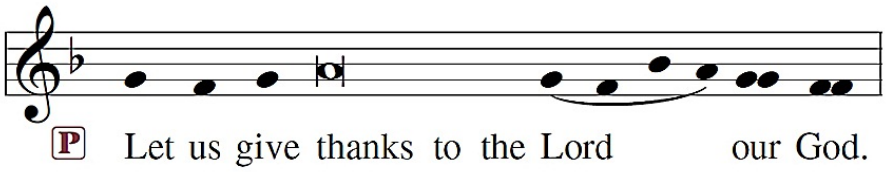

[Psalm 136]

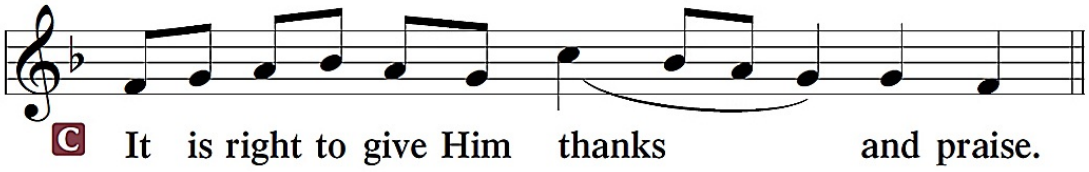

The Proper Preface appropriate to the day or season is spoken:

P It is truly good, right and salutary . . . evermore praising You and saying:

SANCTUS ~ *Holy, Holy, Holy* *Isaiah 6:3; Matthew 21:9*

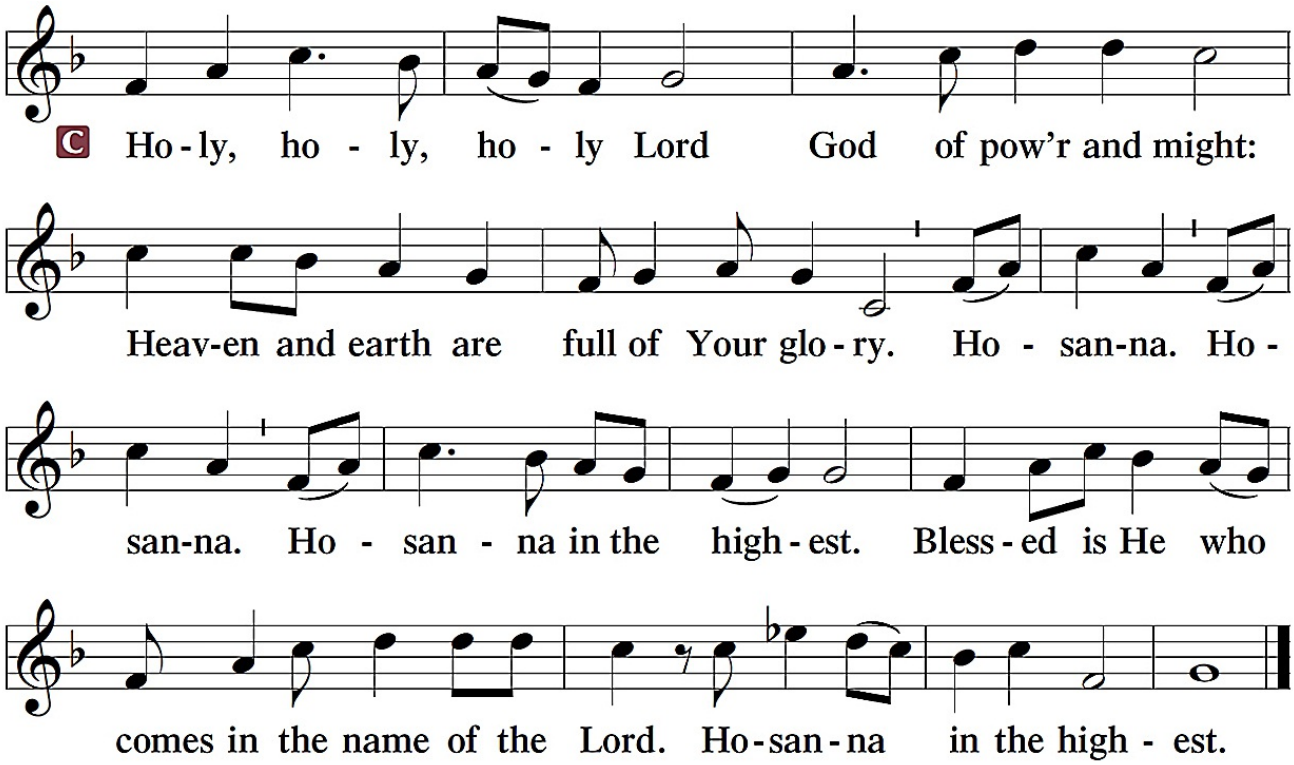

Hosanna is a Hebrew word of praise meaning "save us now."

PRAYER OF THANKSGIVING

P Blessed are You, Lord of heaven and earth, for You have had mercy on those whom You created and sent Your only-begotten Son into our flesh to bear our sin and be our Savior. With repentant joy we receive the salvation accomplished for us by the all-availing sacrifice of His body and His blood on the cross.

Gathered in the name and the remembrance of Jesus, we beg You, O Lord, to forgive, renew, and strengthen us with Your Word and Spirit. Grant us faithfully to eat His body and drink His blood as He bids us do in His own testament. Gather us together, we pray, from the ends of the earth to celebrate with all the faithful the marriage feast of the Lamb in His kingdom, which has no end. Graciously receive our prayers; deliver and preserve us. To You alone, O Father, be all glory, honor, and worship, with the Son and the Holy Spirit, one God, now and forever.

C **Amen.**

LORD'S PRAYER

Matthew 6:9-13

P Lord, remember us in Your kingdom and teach us to pray:

C **Our Father who art in heaven,**
hallowed be Thy name,
Thy kingdom come,
Thy will be done on earth
as it is in heaven;
give us this day our daily bread;
and forgive us our trespasses
as we forgive those
who trespass against us;
and lead us not into temptation,
but deliver us from ✠ evil.
For Thine is the kingdom
and the power and the glory
forever and ever. Amen.

THE WORDS OF OUR LORD

Matthew 26:26-28; Mark 14:22-24
Luke 22:19-20; 1 Corinthians 11:23-25

P Our Lord Jesus Christ, on the night when He was betrayed, took bread, and when He had given thanks, He broke it and gave it to the disciples and said: "Take, eat; this is My ✠ body, which is given for you. This do in remembrance of Me."

P In the same way also He took the cup after supper, and when He had given thanks, He gave it to them, saying: "Drink of it, all of you; this cup is the new testament in My ✠ blood, which is shed for you for the forgiveness of sins. This do, as often as you drink it, in remembrance of Me."

PAX DOMINI ~ *The Peace of the Lord*

John 20:19

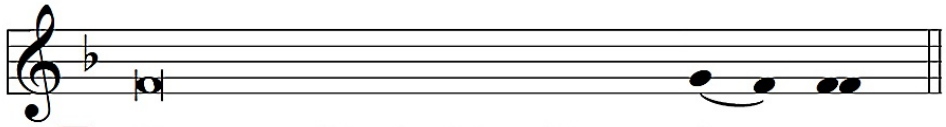

P The peace of the Lord be with you al - ways.

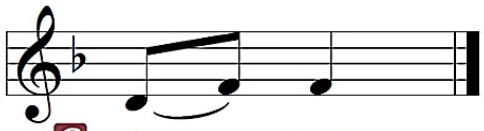

C A - men.

AGNUS DEI ~ *Lamb of God* *John 1:29*

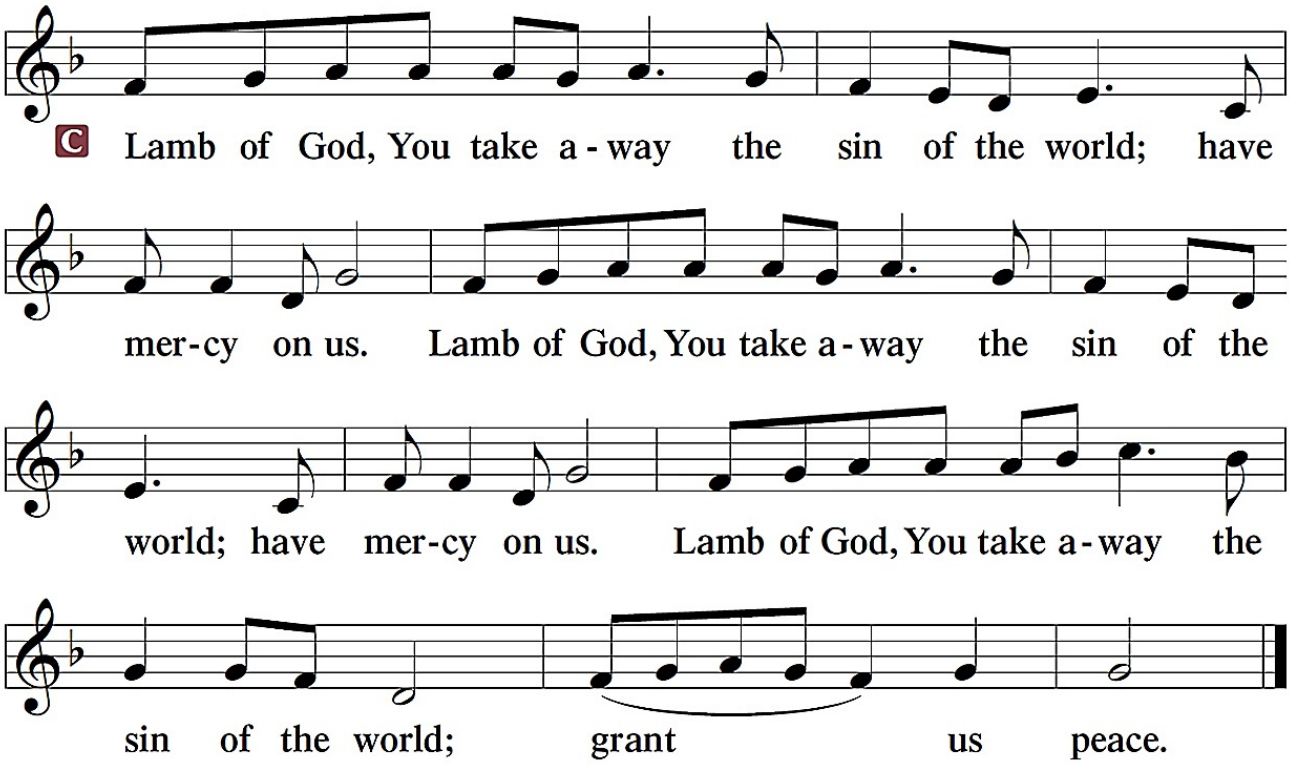

Sit

DISTRIBUTION

P Take, eat; this is the true body of our Lord Jesus Christ, given into death for your sins.

C **Amen.**

P Take, drink; this is the true blood of our Lord and Savior Jesus Christ, shed for the forgiveness of your sins.

C **Amen.**

DISTRIBUTION HYMN ~ Now Thank We All Our God 895

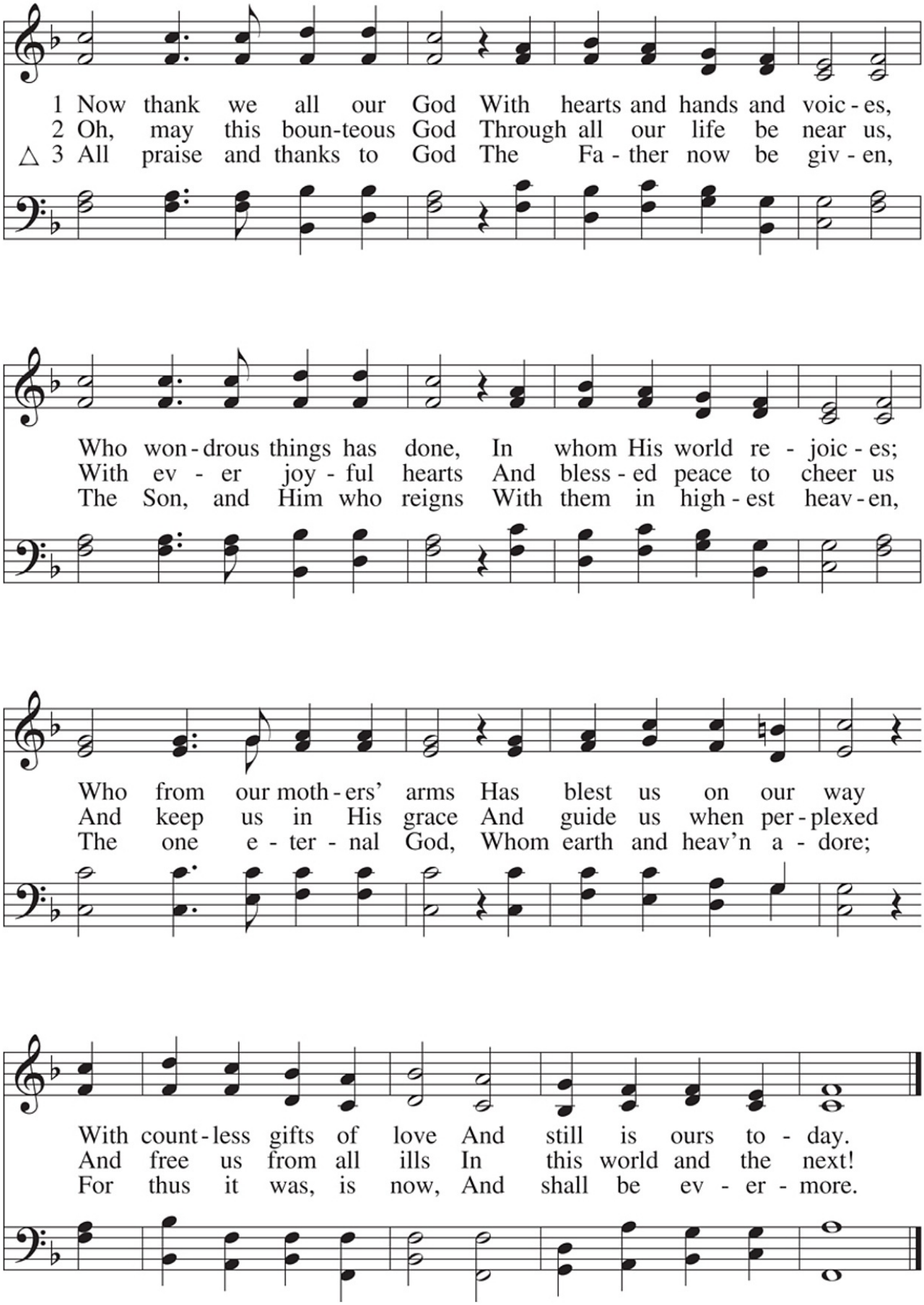

DISTRIBUTION HYMN ~ Come to Calvary's Holy Mountain 435

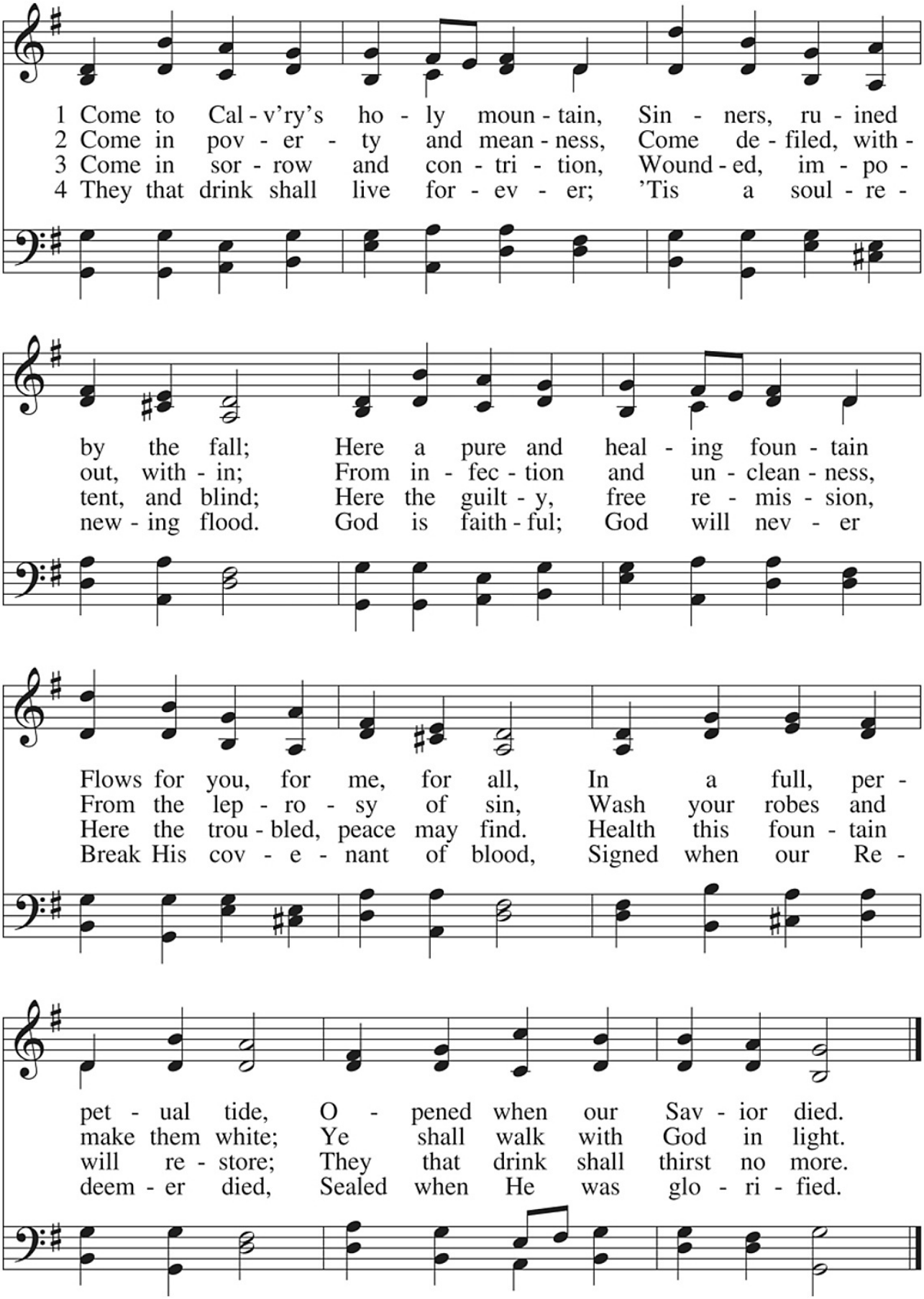

DISTRIBUTION HYMN ~ Jesus, Thy Boundless Love to Me 683

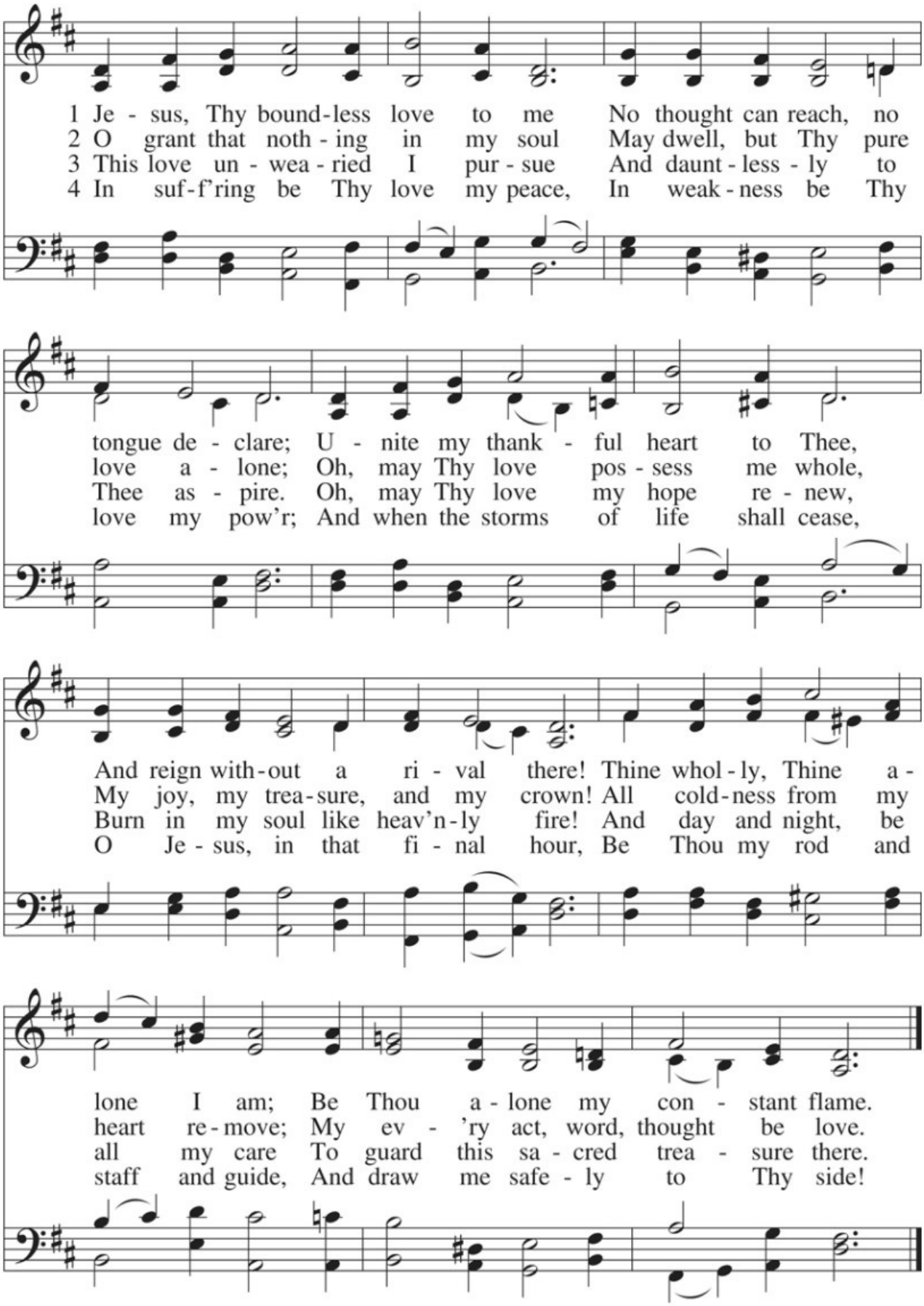

Stand

In dismissing the communicants, the following is said:

P The body and blood of our Lord Jesus Christ strengthen and preserve you in body and soul to life everlasting. Depart ✠ in peace.

C **Amen.**

POST-COMMUNION CANTICLE ~ *Thank the Lord*

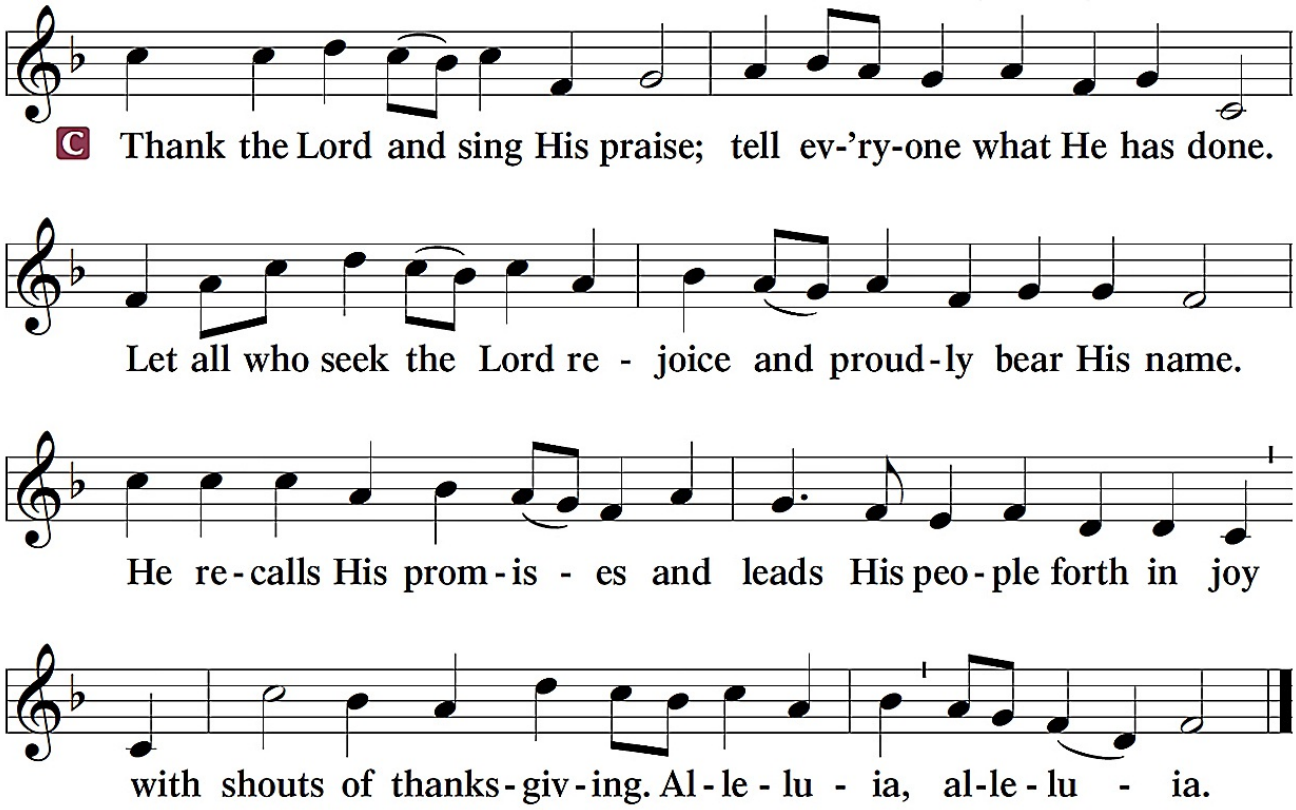

POST-COMMUNION COLLECT

A Let us pray.

After the reading:

C **Amen.**

BENEDICTION

P The Lord bless you and keep you.
The Lord make His face shine on you
and be gracious to you.
The Lord look upon you with favor and ✠ give you peace.

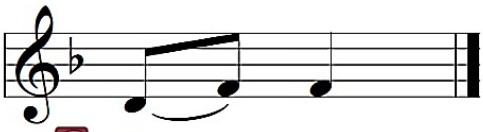

C A - men.

Sit

✠ *Soli Deo Gloria* ✠

Giving to the church is an act of worship and a privilege of membership.
Those who wish to give online may do so at
http://tiny.cc/TrinityDonate
or simply use the QR code:

Acknowledgments
Divine Service, Setting One and hymns, from Lutheran Service Book
Unless otherwise indicated, all scripture quotations are from The Holy Bible, English Standard Version, copyright © 2001 by Crossway Bibles, a division of Good News Publishers. Used by permission. All rights reserved.
Created by Lutheran Service Builder © 2006 Concordia Publishing House.
Cover and incidental artwork by Ian M. Welch. © 2015 Ian M. Welch. All Rights Reserved. paramentics.com

CLOSING HYMN ~ Rise! To Arms! With Prayer Employ You 668

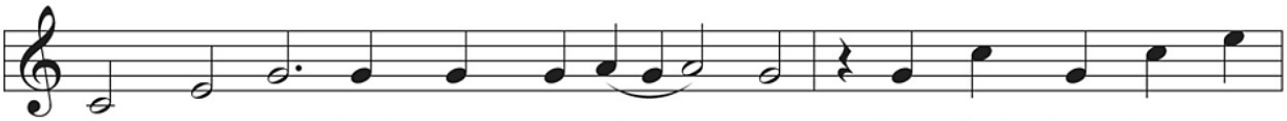

1 Rise! To arms! With prayer em-ploy you, O Chris-tians, lest the
2 Cast a-far this world's vain plea-sure And bold-ly strive for
3 Wise-ly fight, for time is fleet-ing; The hours of grace are

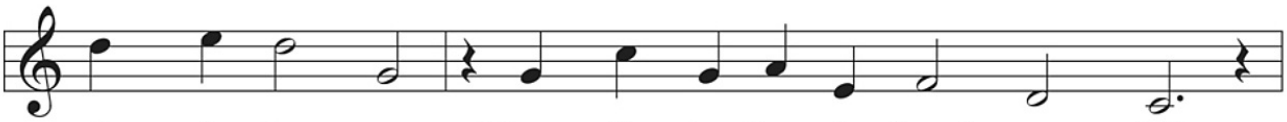

foe de-stroy you; For Sa-tan has de-signed your fall.
heav'n-ly trea-sure. Be stead-fast in the Sav-ior's might.
fast re-treat-ing; Short, short is this our earth-ly way.

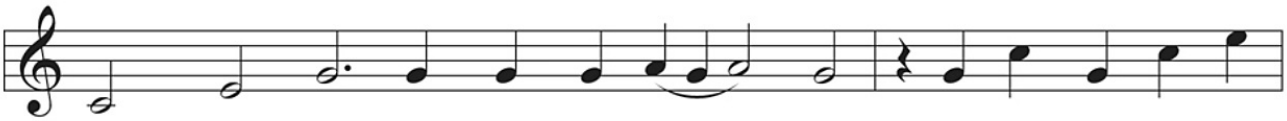

Wield God's Word, the weap-on glo-rious; A-gainst all foes be
Trust the Lord, who stands be-side you, For Je-sus from all
When the Lord the dead will wak-en And sin-ners all by

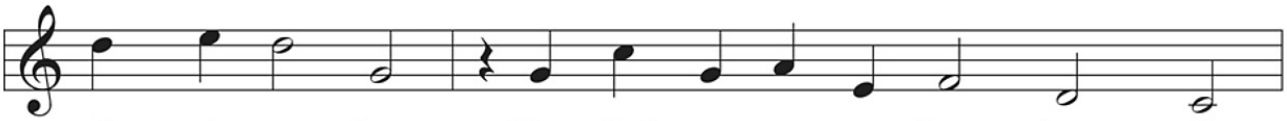

thus vic-to-rious, For God pro-tects you from them all.
harm will hide you. By faith you con-quer in the fight.
fear are shak-en, The saints with joy will greet that day.

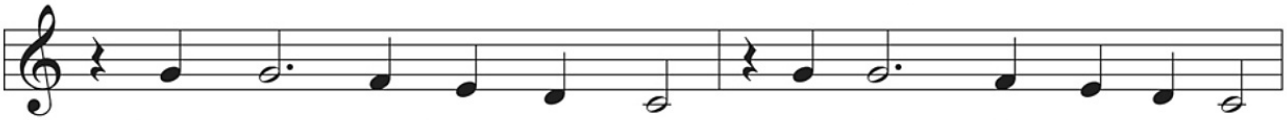

Fear not the hordes of hell, Here is Em-man-u-el.
Take cour-age, wea-ry soul! Look for-ward to the goal!
Praise God, our tri-umph's sure. We need not long en-dure

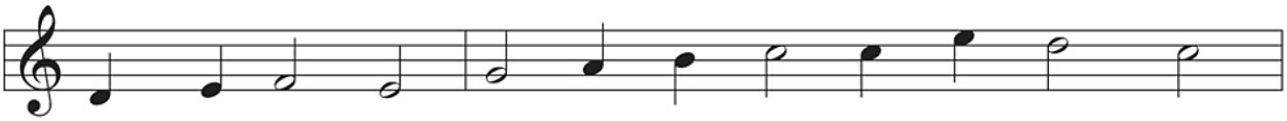

Hail the Sav-ior! The strong foes yield To Christ, our shield,
Joy a-waits you. The race well run, Your long war won,
Scorn and tri-al. Our Sav-ior King His own will bring

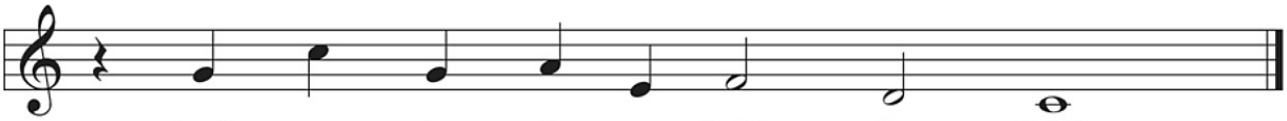

And we, the vic-tors, hold the field.
Your crown shines splen-did as the sun.
To that great glo-ry which we sing.